

MAYOR'S & COUNCIL'S REPORT  
PEACE REGIONAL RCMP

**October 2010** | Prepared by Terra JEAN, Office Manager  
Peace Regional RCMP  
2010-11-10

---

## Contents

### Table of Contents

|   |   |
|---|---|
| Monthly - October 2010                          |   |
| Section 1: Detailed Crime Monthly Report        | 3 |
| Section 2: Detailed Traffic Monthly Report      | 4 |
| Yearly  |   |
| Section 3: Detailed Crime 2010 Year in Review   | 5 |
| Section 4: Detailed Traffic 2010 Year in Review | 6 |
| 2007 - Present                                  |   |
| Section 5: Detailed Crime - Year Overview       | 7 |
| Section 6: Detailed Traffic - Year Overview     | 8 |
| Abbreviated Media Releases                      | 9 |

**Section 1: Detailed Crime Monthly Report – October 2010**

|                                  | <b>Peace River Municipal</b> | <b>Peace River Rural</b> | <b>Grimshaw</b> | <b>Peace Region Total</b> |
|----------------------------------|------------------------------|--------------------------|-----------------|---------------------------|
| Assaults                         | 7                            | 5                        | 4               | 16                        |
| B&E                              | 1                            | 2                        | 8               | 11                        |
| Theft Motor Vehicle              | 1                            | 0                        | 1               | 2                         |
| Theft Over \$5000                | 2                            | 0                        | 0               | 2                         |
| Theft Under \$5000               | 14                           | 1                        | 4               | 19                        |
| Mischief                         | 12                           | 6                        | 10              | 28                        |
| Disturb the Peace                | 24                           | 2                        | 3               | 29                        |
| Fraud                            | 3                            | 1                        | 2               | 6                         |
| Drugs                            | 7                            | 1                        | 3               | 11                        |
| Weapons                          | 1                            | 0                        | 0               | 1                         |
| Provincial Statutes              | 40                           | 9                        | 12              | 61                        |
| Municipal Statutes               | 2                            | 0                        | 0               | 2                         |
| <b>Summary of Detailed Crime</b> |                              |                          |                 |                           |
|                                  | <b>Peace River Municipal</b> | <b>Peace River Rural</b> | <b>Grimshaw</b> | <b>Peace Region Total</b> |
| Total Persons                    | 12                           | 8                        | 8               | 28                        |
| Total Property                   | 34                           | 11                       | 25              | 70                        |
| Total Criminal Code Other        | 42                           | 8                        | 10              | 60                        |
| <b>TOTAL CRIMINAL CODE</b>       | <b>88</b>                    | <b>27</b>                | <b>43</b>       | <b>158</b>                |

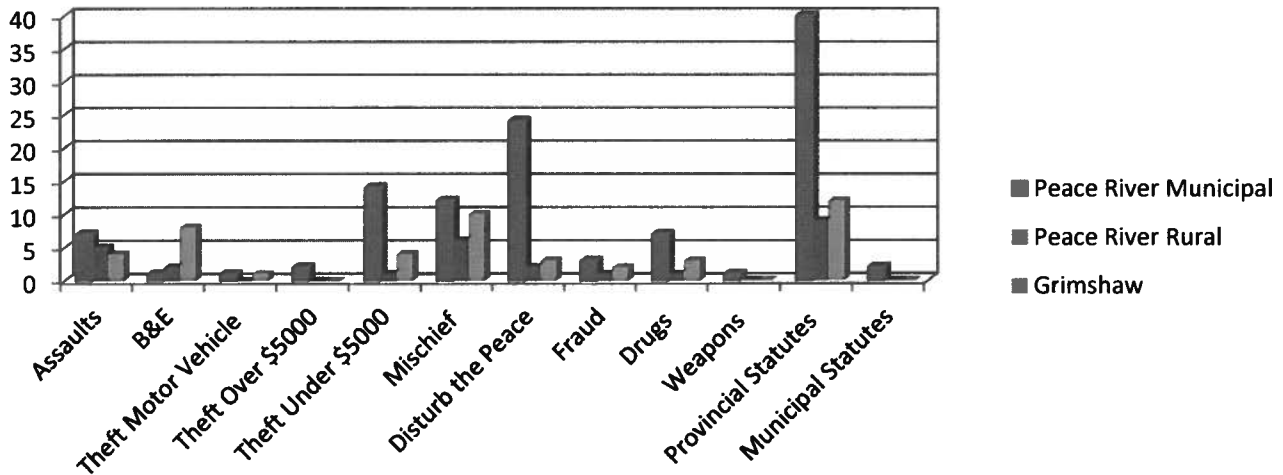

|                                | <b>Peace River Municipal</b> | <b>Peace River Rural</b> | <b>Grimshaw</b> | <b>Peace Region Total</b> |
|--------------------------------|------------------------------|--------------------------|-----------------|---------------------------|
| Total Reported Investigations  | 511                          | 146                      | 199             | 856                       |
| Total Unfounded Investigations | 17                           | 3                        | 9               | 29                        |
| Total Actual Investigations    | 494                          | 143                      | 190             | 827                       |

## Section 2: Detailed Traffic Monthly Report – October 2010

|   | Peace River<br>Municipal | Peace River<br>Rural | Grimshaw  | Peace Region<br>Total |
|---|--------------------------|----------------------|-----------|-----------------------|
| Fatal Motor<br>Vehicle Collisions             | 0                        | 0                    | 0         | 0                     |
| Injury Motor<br>Vehicle Collisions            | 1                        | 3                    | 1         | 5                     |
| Reportable Motor<br>Vehicle Collisions        | 16                       | 27                   | 22        | 65                    |
| Non-Reportable<br>Motor Vehicle<br>Collisions | 1                        | 1                    | 0         | 2                     |
| <b>Total</b>                                  | <b>18</b>                | <b>31</b>            | <b>23</b> | <b>72</b>             |

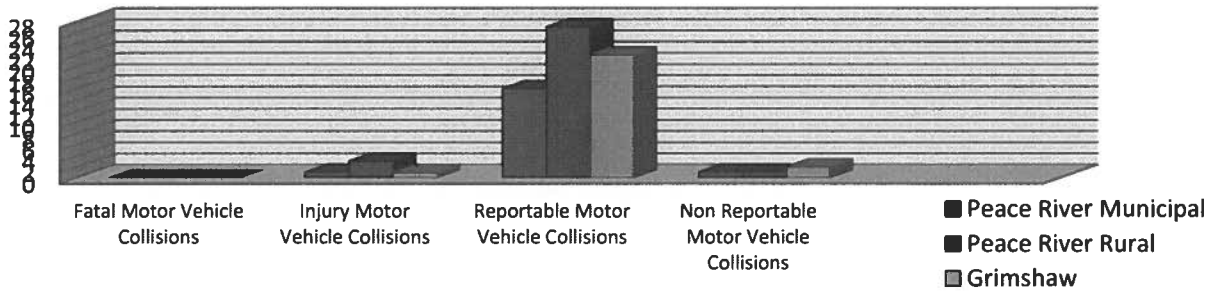

|                               | Peace River<br>Municipal | Peace River<br>Rural | Grimshaw | Peace Region<br>Total |
|-------------------------------|--------------------------|----------------------|----------|-----------------------|
| Dangerous Operation MV        | 0                        | 0                    | 0        | 0                     |
| Impaired Operation / Over 0.8 | 9                        | 11                   | 4        | 24                    |
| Fail/Refusal                  | 1                        | 1                    | 1        | 3                     |
| Operate MV Prohibited         | 0                        | 1                    | 1        | 2                     |

|                                    | Peace River<br>Municipal | Peace River<br>Rural | Grimshaw  | Peace Region<br>Total |
|------------------------------------|--------------------------|----------------------|-----------|-----------------------|
| <b>Total Collisions</b>            | <b>18</b>                | <b>31</b>            | <b>23</b> | <b>72</b>             |
| <b>Total Criminal Code Traffic</b> | <b>10</b>                | <b>13</b>            | <b>6</b>  | <b>29</b>             |
| <b>Total Traffic</b>               | <b>95</b>                | <b>79</b>            | <b>62</b> | <b>236</b>            |

|                            | Peace River<br>Municipal | Peace River<br>Rural | Grimshaw  | Peace Region<br>Total |
|----------------------------|--------------------------|----------------------|-----------|-----------------------|
| Other Non Moving Traffic   | 21                       | 2                    | 2         | 25                    |
| Provincial Traffic         | 65                       | 35                   | 33        | 133                   |
| <b>Total Other Traffic</b> | <b>86</b>                | <b>37</b>            | <b>35</b> | <b>158</b>            |

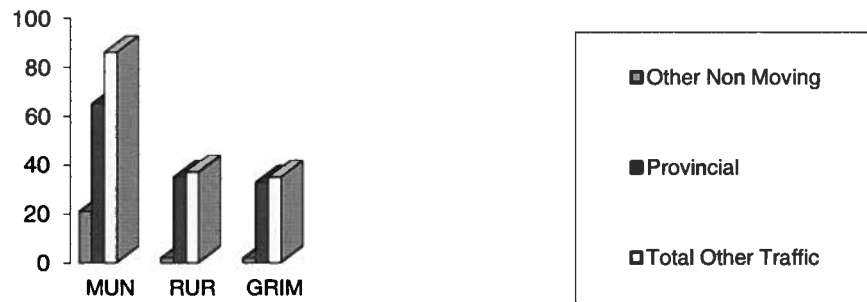

### Section 3: Detailed Crime 2010 Year in Review -Peace Region Total

|  | Jan        | Feb        | Mar        | Apr        | May        | Jun        | Jul        | Aug        | Sep        | Oct        | Nov        | Dec        | TOTAL        |
|--|------------|------------|------------|------------|------------|------------|------------|------------|------------|------------|------------|------------|--------------|
| <b>Assault</b>                                 | 26         | 13         | 22         | 16         | 28         | 23         | 21         | 17         | 18         | 16         |            |            |              |
| <b>B&amp;E</b>                                 | 8          | 10         | 3          | 6          | 12         | 5          | 10         | 6          | 5          | 11         |            |            |              |
| <b>Theft MV</b>                                | 10         | 1          | 4          | 1          | 0          | 1          | 4          | 9          | 3          | 2          |            |            |              |
| <b>Theft &gt; \$5000</b>                       | 6          | 1          | 2          | 3          | 2          | 3          | 2          | 9          | 4          | 2          |            |            |              |
| <b>Theft &lt; \$5000</b>                       | 25         | 6          | 30         | 20         | 21         | 24         | 20         | 35         | 22         | 19         |            |            |              |
| <b>Mischief</b>                                | 19         | 15         | 16         | 23         | 30         | 19         | 25         | 24         | 31         | 28         |            |            |              |
| <b>Disturb the Peace</b>                       | 28         | 29         | 25         | 20         | 40         | 32         | 48         | 50         | 23         | 29         |            |            |              |
| <b>Frauds</b>                                  | 1          | 2          | 2          | 3          | 2          | 2          | 3          | 2          | 4          | 6          |            |            |              |
| <b>Drugs</b>                                   | 6          | 7          | 4          | 4          | 6          | 9          | 7          | 10         | 8          | 11         |            |            |              |
| <b>Weapons</b>                                 | 3          | 0          | 3          | 0          | 2          | 1          | 0          | 2          | 1          | 1          |            |            |              |
| <b>Provincial Statute</b>                      | 88         | 90         | 90         | 120        | 84         | 80         | 73         | 64         | 60         | 61         |            |            |              |
| <b>Municipal Statute</b>                       | 2          | 4          | 2          | 11         | 7          | 11         | 10         | 8          | 11         | 2          |            |            |              |
|  | <b>Jan</b> | <b>Feb</b> | <b>Mar</b> | <b>Apr</b> | <b>May</b> | <b>Jun</b> | <b>Jul</b> | <b>Aug</b> | <b>Sep</b> | <b>Oct</b> | <b>Nov</b> | <b>Dec</b> | <b>TOTAL</b> |
| <b>Total PERSONS</b>                           | 36         | 41         | 34         | 24         | 35         | 39         | 32         | 37         | 24         | 28         |            |            |              |
| <b>Total PROPERTY</b>                          | 64         | 49         | 57         | 58         | 73         | 54         | 64         | 78         | 68         | 70         |            |            |              |
| <b>Total CRIMINAL CODE OTHER</b>               | 63         | 86         | 64         | 51         | 75         | 58         | 93         | 94         | 53         | 60         |            |            |              |
| <b>TOTAL CRIMINAL CODE (Excluding Traffic)</b> | 163        | 176        | 155        | 131        | 183        | 151        | 189        | 209        | 145        | 158        |            |            |              |
| <b>Reported Investigations</b>                 | 863        | 685        | 1105       | 792        | 782        | 881        | 999        | 869        | 1172       | 856        |            |            |              |
| <b>Unfounded Investigations</b>                | 27         | 27         | 24         | 34         | 43         | 50         | 47         | 61         | 37         | 29         |            |            |              |
| <b>Actual Investigation</b>                    | 836        | 668        | 1081       | 758        | 739        | 831        | 952        | 808        | 1135       | 827        |            |            |              |

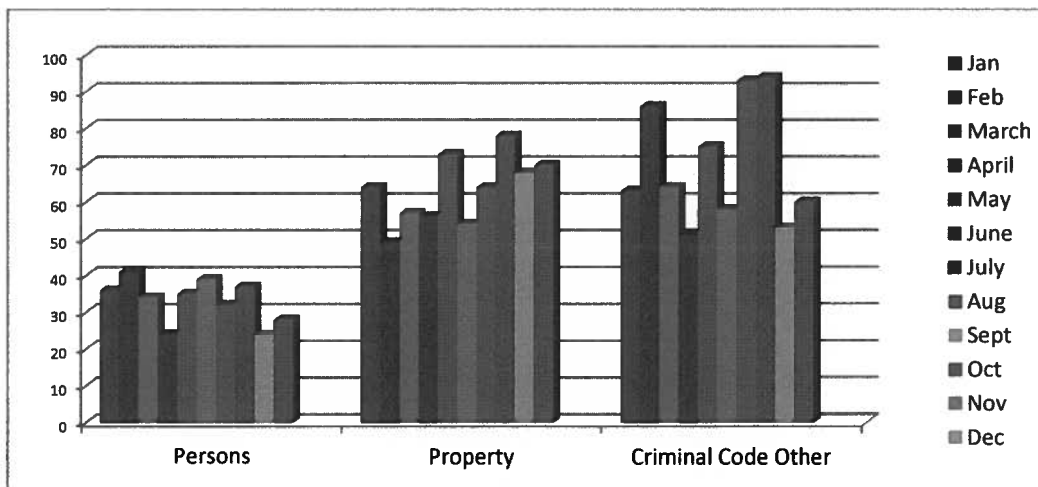

## Section 4: Detailed Traffic 2010 Year in Review - Peace Region Total

|  | Jan | Feb | Mar | Apr | May | Jun | Jul | Aug | Sep | Oct | Nov | Dec | TOTAL |
|--|-----|-----|-----|-----|-----|-----|-----|-----|-----|-----|-----|-----|-------|
| <b>Fatal Motor Vehicle Collisions</b>          | 0   | 0   | 0   | 0   | 0   | 1   | 0   | 0   | 0   | 0   |     |     |       |
| <b>Injury Motor Vehicle Collisions</b>         | 4   | 2   | 0   | 3   | 3   | 7   | 3   | 6   | 8   | 5   |     |     |       |
| <b>Reportable Motor Vehicle Collisions</b>     | 89  | 54  | 42  | 39  | 23  | 34  | 44  | 37  | 47  | 65  |     |     |       |
| <b>Non-Reportable Motor Vehicle Collisions</b> | 4   | 4   | 1   | 3   | 3   | 1   | 3   | 1   | 3   | 2   |     |     |       |
| <b>Dangerous Driving</b>                       | 0   | 0   | 1   | 1   | 2   | 1   | 3   | 2   | 0   | 0   |     |     |       |
| <b>Impaired Driving / Over 0.8</b>             | 26  | 28  | 24  | 17  | 38  | 18  | 25  | 17  | 9   | 24  |     |     |       |
| <b>Fall/Refusal</b>                            | 2   | 1   | 0   | 1   | 2   | 0   | 3   | 3   | 1   | 3   |     |     |       |
| <b>Prohibited Driving</b>                      | 2   | 1   | 3   | 1   | 2   | 0   | 4   | 2   | 3   | 2   |     |     |       |
| <b>Other Non Moving Traffic</b>                | 36  | 18  | 47  | 23  | 21  | 28  | 36  | 30  | 21  | 25  |     |     |       |
| <b>Total MOTOR VEHICLE COLLISIONS</b>          | 97  | 60  | 43  | 45  | 29  | 43  | 50  | 44  | 58  | 72  |     |     |       |
| <b>Total PROVINCIAL TRAFFIC</b>                | 158 | 144 | 339 | 150 | 145 | 137 | 166 | 147 | 126 | 133 |     |     |       |
| <b>Total CRIMINAL CODE Traffic</b>             | 30  | 30  | 28  | 20  | 44  | 19  | 35  | 24  | 13  | 29  |     |     |       |
| <b>TOTAL TRAFFIC OFFENCES</b>                  | 330 | 264 | 460 | 254 | 260 | 229 | 289 | 215 | 198 | 236 |     |     |       |

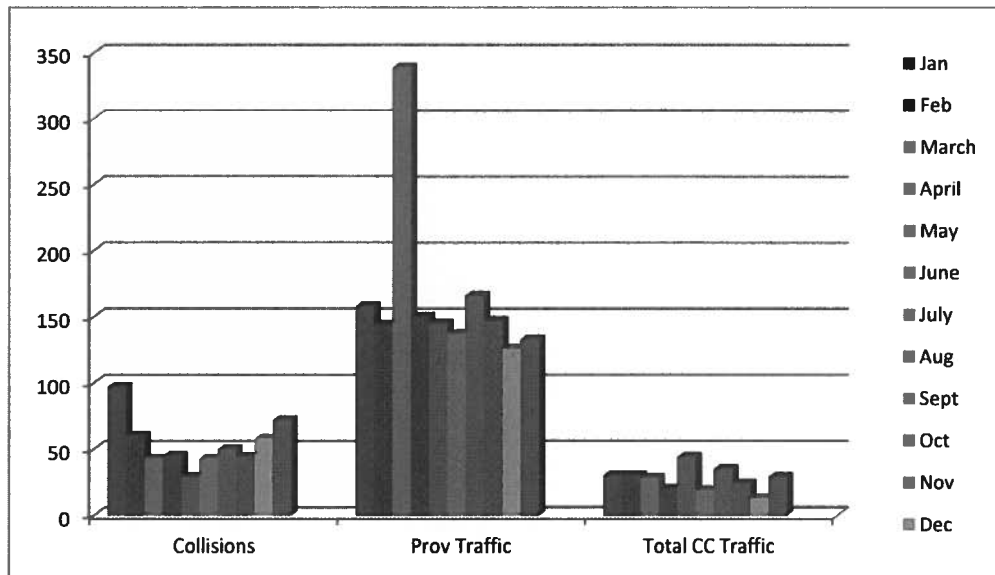

## Section 5: Detailed Crime 9 Year Overview –Peace Region Total

|  | 2007        | 2008        | 2009        | 2010*<br>Year to date         | 2011        | 2012        | 2013        | 2014        | 2015        | 2016        | 2017        |
|--|-------------|-------------|-------------|-------------------------------|-------------|-------------|-------------|-------------|-------------|-------------|-------------|
| <b>Assault</b>                                     | 315         | 373         | 307         | 198                           |             |             |             |             |             |             |             |
| <b>B&amp;E</b>                                     | 145         | 105         | 141         | 76                            |             |             |             |             |             |             |             |
| <b>Theft MV</b>                                    | 72          | 96          | 38          | 35                            |             |             |             |             |             |             |             |
| <b>Theft &lt; \$5000</b>                           | 23          | 23          | 55          | 34                            |             |             |             |             |             |             |             |
| <b>Theft &gt; \$5000</b>                           | 308         | 241         | 332         | 230                           |             |             |             |             |             |             |             |
| <b>Mischief</b>                                    | 421         | 390         | 394         | 202                           |             |             |             |             |             |             |             |
| <b>Disturb the Peace</b>                           | 422         | 385         | 465         | 322                           |             |             |             |             |             |             |             |
| <b>Frauds</b>                                      | 76          | 53          | 71          | 28                            |             |             |             |             |             |             |             |
| <b>Drugs</b>                                       | 94          | 123         | 91          | 72                            |             |             |             |             |             |             |             |
| <b>Weapons</b>                                     | 45          | 59          | 57          | 13                            |             |             |             |             |             |             |             |
| <b>Provincial Statute</b>                          | 520         | 454         | 1102        | 810                           |             |             |             |             |             |             |             |
| <b>Municipal Statute</b>                           | 130         | 118         | 130         | 68                            |             |             |             |             |             |             |             |
|  | <b>2007</b> | <b>2008</b> | <b>2009</b> | <b>2010*<br/>Year to date</b> | <b>2011</b> | <b>2012</b> | <b>2013</b> | <b>2014</b> | <b>2015</b> | <b>2016</b> | <b>2017</b> |
| <b>Total PERSONS</b>                               | 422         | 655         | 464         | 311                           |             |             |             |             |             |             |             |
| <b>Total PROPERTY</b>                              | 1083        | 1295        | 1035        | 621                           |             |             |             |             |             |             |             |
| <b>Total CRIMINAL CODE OTHER</b>                   | 870         | 870         | 997         | 682                           |             |             |             |             |             |             |             |
| <b>TOTAL CRIMINAL CODE<br/>(Excluding Traffic)</b> | 2375        | 3245        | 2496        | 1594                          |             |             |             |             |             |             |             |
| <b>Reported Investigations</b>                     | 14755       | 15854       | 13186       | 9014                          |             |             |             |             |             |             |             |
| <b>Unfounded Investigations</b>                    | 670         | 756         | 575         | 379                           |             |             |             |             |             |             |             |
| <b>Actual Investigations</b>                       | 14085       | 15098       | 12611       | 8635                          |             |             |             |             |             |             |             |

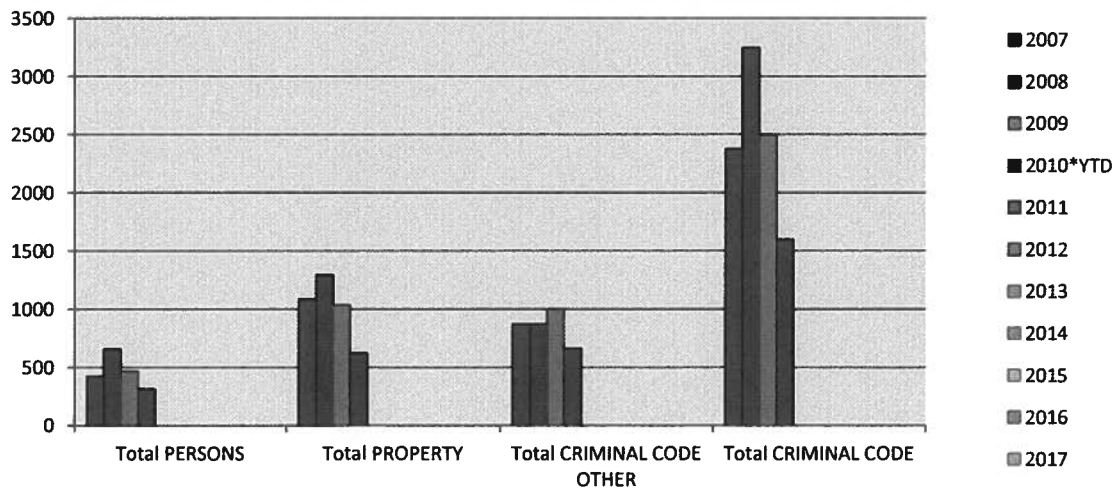

## Section 6: Detailed Traffic 9 Year Overview – Peace Region Total

|  | 2007 | 2008 | 2009 | 2010*<br>Year to date | 2011 | 2012 | 2013 | 2014 | 2015 | 2016 | 2017 |
|--|------|------|------|-----------------------|------|------|------|------|------|------|------|
| <b>Fatal Motor Vehicle Collisions</b>          | 8    | 7    | 3    | 1                     |      |      |      |      |      |      |      |
| <b>Injury Motor Vehicle Collisions</b>         | 58   | 57   | 76   | 41                    |      |      |      |      |      |      |      |
| <b>Reportable Motor Vehicle Collisions</b>     | 659  | 729  | 677  | 474                   |      |      |      |      |      |      |      |
| <b>Non-Reportable Motor Vehicle Collisions</b> | 54   | 70   | 50   | 25                    |      |      |      |      |      |      |      |
| <b>Dangerous Driving</b>                       | 13   | 26   | 15   | 10                    |      |      |      |      |      |      |      |
| <b>Impaired Driving / Over 0.8</b>             | 244  | 250  | 248  | 226                   |      |      |      |      |      |      |      |
| <b>Fal/Refusal</b>                             | 25   | 26   | 20   | 16                    |      |      |      |      |      |      |      |
| <b>Prohibited Driving</b>                      | 23   | 20   | 15   | 20                    |      |      |      |      |      |      |      |
| <b>Other Non Moving Traffic</b>                | 1585 | 1943 | 519  | 285                   |      |      |      |      |      |      |      |
| <b>Total MOTOR VEHICLE COLLISIONS</b>          | 779  | 863  | 807  | 541                   |      |      |      |      |      |      |      |
| <b>Total PROVINCIAL TRAFFIC</b>                | 2916 | 2978 | 2610 | 1645                  |      |      |      |      |      |      |      |
| <b>Total CRIMINAL CODE Traffic</b>             | 319  | 340  | 299  | 272                   |      |      |      |      |      |      |      |
| <b>TOTAL TRAFFIC OFFENCES</b>                  | 3760 | 4510 | 4842 | 2735                  |      |      |      |      |      |      |      |

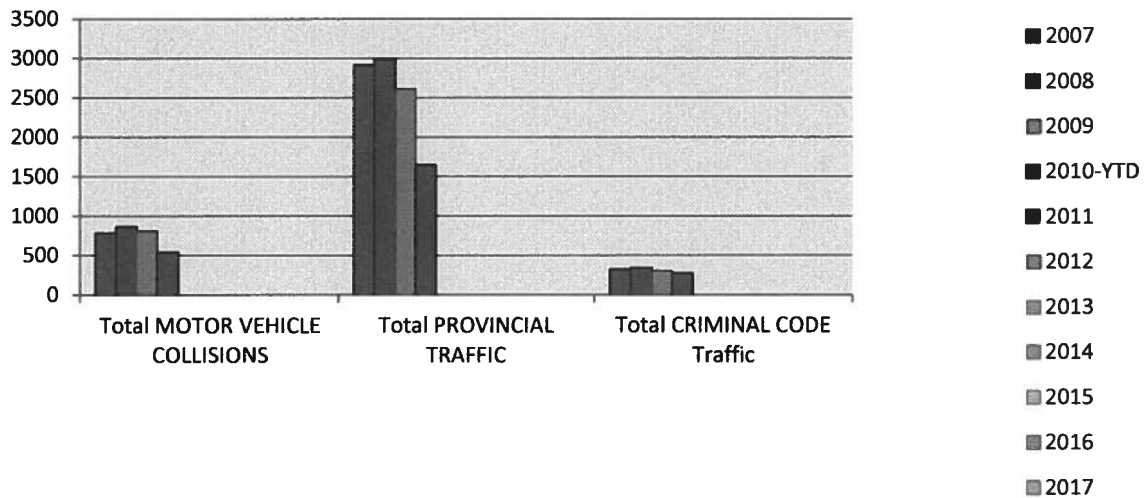

## Section 7: Abbreviated Media Releases

On October 4<sup>th</sup>, 2010 Peace Regional Detachment members assigned to the Woodland Cree First Nation along with the Community Liaison Officer began a youth group at the Cadotte Lake Community Center. The group has met on two Wednesday evenings during the month with 40 and 60 youth attending to the first two sessions. The sessions give the youth a positive experience and interact with the members and has been very well received thus far. The program is continuing with the support of Shell Canada and runs every Wednesday from 5:00 pm to 7:00 pm at the Cadotte Lake Community Center.

On October 4<sup>th</sup> and 5<sup>th</sup> Peace Regional Detachment members with the assistance of RCMP Traffic Services, Alberta Health Services, EMS and the St Isidore Fire Department conducted the Party Program in the region. Approximately 150 Grade nine students attended the two day event which is aimed at educating the students on the dangers of drinking and driving. The event was huge success and a special thanks goes out to Dave Leblanc, Director of Emergency Services for Northern Sunrise County for his part in organizing this endeavour.

On October 4<sup>th</sup>, 2010 five members from the Peace Regional Detachment participated in the Sisters in Spirit Walk. The Sisters in Spirit Walk is in support and raise awareness of missing Aboriginal Women.

On October 12<sup>th</sup>, 2011 Peace Regional Detachment responded to a suspicious trailer fire at Little Buffalo. Upon arrival on the scene the trailer was completely engulfed in flames and completely destroyed and fortunately no one was injured as a result of the fire. Investigation in to the fire determined that the fire was deliberately set and a 14 year old Little Buffalo resident has been charged with Arson.

On October 17<sup>th</sup>, 2010 Peace Regional Detachment received a 911 complaint of a suspicious fire underneath a large 20,000 litre propane tank in the Downtown area of Peace River. Police and Fire Department attended to the scene and the fire was extinguished before the large propane tank was damaged. Investigation in to the fire determined that the fire was deliberately set and a 23 year Peace River resident and 32 year old Cadotte Lake resident have each been charged with one count of Arson.

On October 17<sup>th</sup> and 18<sup>th</sup> Peace Regional Detachment hosted an Asset Development Training session. Approximately 50 people comprised of Police Officers and community members from all over Northern Alberta attended Peace River for the two day session. The 40 Developmental Assets are a collection of attitudes and experiences that youth need to lead successful lives and to avoid engaging in risk taking behaviours.

On October 29<sup>th</sup>, 2010 Peace Regional RCMP received a complaint from the Cadotte Lake School indicating that the School had been broken in to overnight. Two large windows had been broken in which the suspects had gained entry and once inside they rummaged through a number of offices and then left the building. Four youths ranging in ages from 14 to 17 years of age have been charged with Break and Enter.

S/Sgt. Brian BOHLKEN  
Detachment Commander  
Peace Regional Detachment